

GROUND FLOOR PLAN

GROUND FLOOR PLAN

OPTION - 4 (with existing currency chest branch)

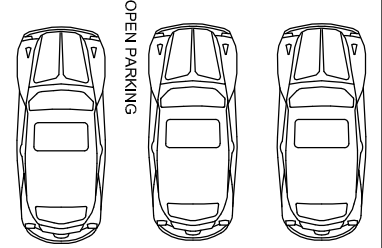
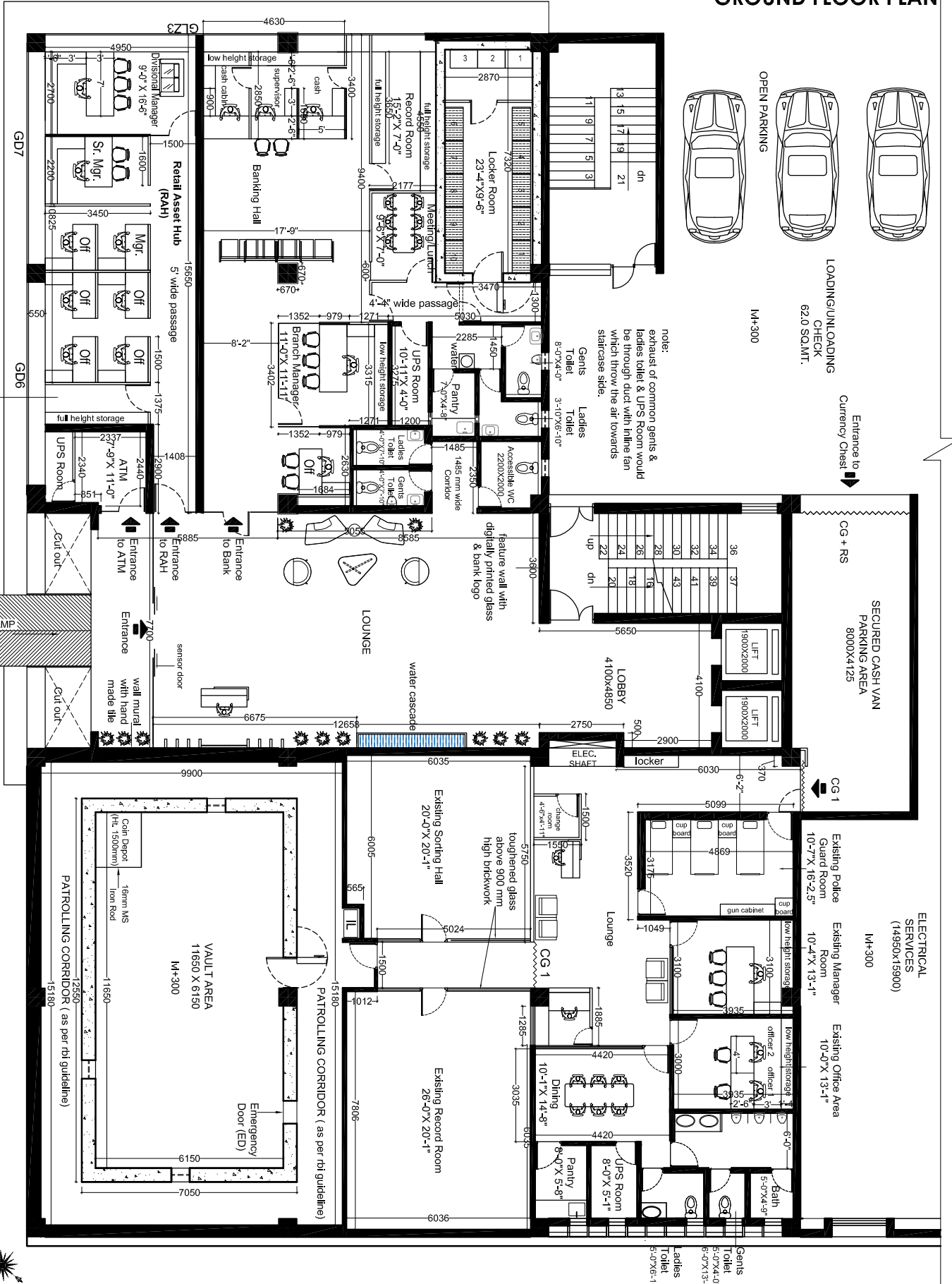

OPEN PARKING
LOADING/UNLOADING CHECK
62.0 SQ.M.T.
IM+300

Entrance to Currency Chest

note:
exhaust of common gens & ladies toilet & UPS Room would be through duct with inline fan which throw the air towards staircase side.

SECURED CASH VAN PARKING AREA
8000X4125

ELECTRICAL SERVICES
(14950X15900)
IM+300

Existing Police Guard Room
10-7'X 16-2-5"

Existing Manager Room
10-4'X 13-1"

Existing Office Area
10-0'X 13-1"

- All dimensions are to be read and not to be scaled.
- Contractor must verify all dimensions as per site before commencement of any work.
- Contractor must notify Architect and/or Project Manager of all discrepancies in the drawing & clarify with them.
- All door and window openings are to be verified as per schedule.
- All services to be co-ordinated with structures.
- Contractor must take approval of layout from Architect before start of construction.
- Architectural drawings are to be co-ordinated with structural drawings.

Gents Toilet 5-0'X4-0"
Ladies Toilet 5-0'X3-5"
Accessible WC 2200X2000

SKETCHES INCORPORATED DETAILS

No.	Date	Description

No.	Date	By	Description

Client: CANARA BANK
Interior & Furnishing at SIDCUL IT Park, Dehradun



Geotech Technical Associates
Architects:
G T A
P.L.: 9818938150, 9910297218
E-mail: technicalservices@gnrll.com

Drawing Title: GROUND FLOOR PLAN
Drawing No.: CNR/DD/AR-01
Scale: 1/320
Date: 13/01/19