

STREET

VACANT PLOT

S.NO.	ITEM'S	ITAM'S NAME
1.		TUBE LIGHTS
2.		FAN
3.		WALL FAN
4.		CEILING LIGHT
5.		CEILING LIGHT
6.		SPRIT AC

CEILING PLAN



PROJECT:-
CANARA BANK,
CHACHRARI_(PHAGWARA)

Revision	no.	date	remarks
1			



Client:
CANARA BANK
File:
Date: 02.06.18

Architect:
Ar. Parveen Kumar
Sheet title: CEILING PLAN
Drawn by: VASID KHAN



SCO-823, 2nd FLOOR, NAC,
MANIMAJARA, CHANDIGARH
Ph.-09878621919, 4671919
ar.parveen@rediffmail.com

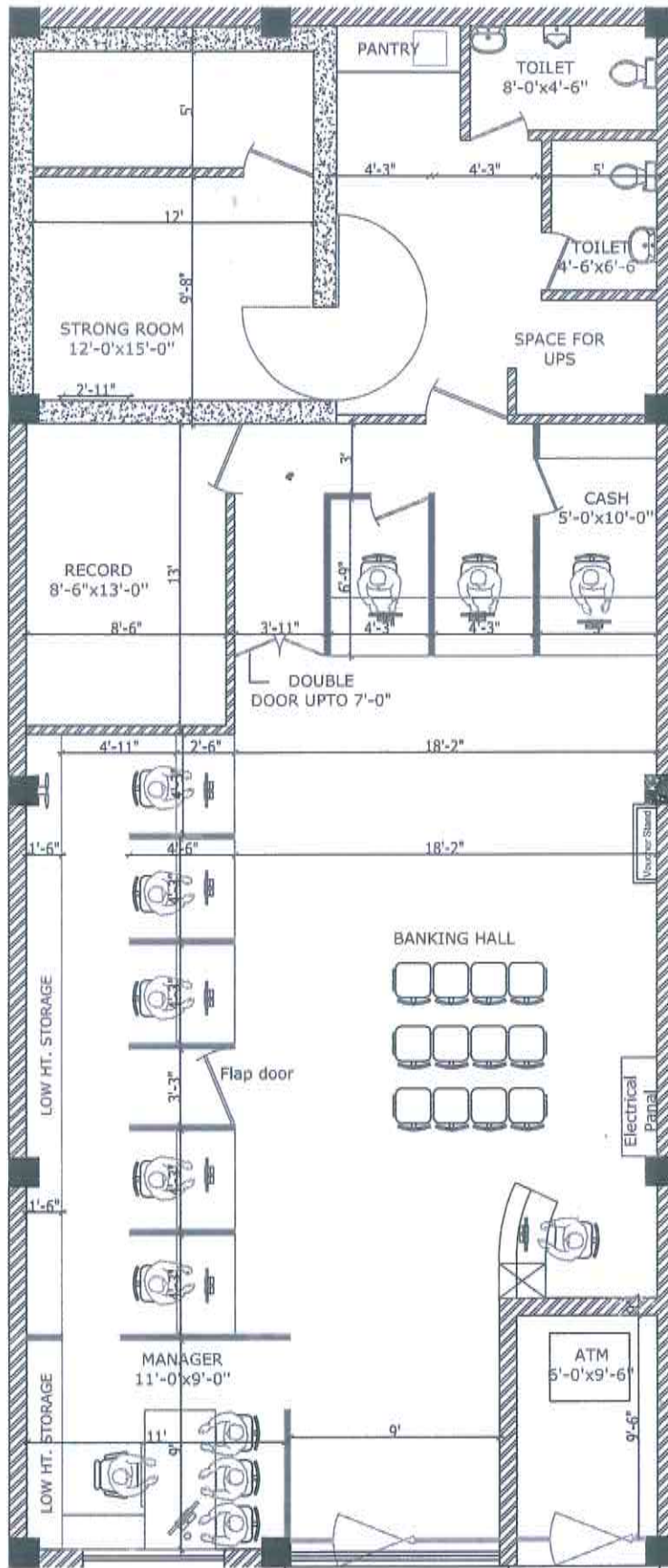

Sr.No.	Item	Item Name
1.		Low Height Partition
2.		Full Height Partition
3.		Brick Wall
4.		RCC

FIXTURE LAYOUT

PROJECT:-
CANARA BANK,
CHACHRARI_ (PHAGWARA)

Revision		remarks
no.	date	
1		



Client: CANARA BANK
Architect: Ar. Parveen Kumar
File: Sheet title: PROPOSED LAYOUT
Date: 2.06.18
Drawn by: VASID KHAN



SCO#823,2nd FLOOR, NAC,
MANIMAJARA,CHANDIGARH
Ph.-09878621919,4671919
ar.pardeen@rediffmail.com



PLAN (VOUCHER STAND)

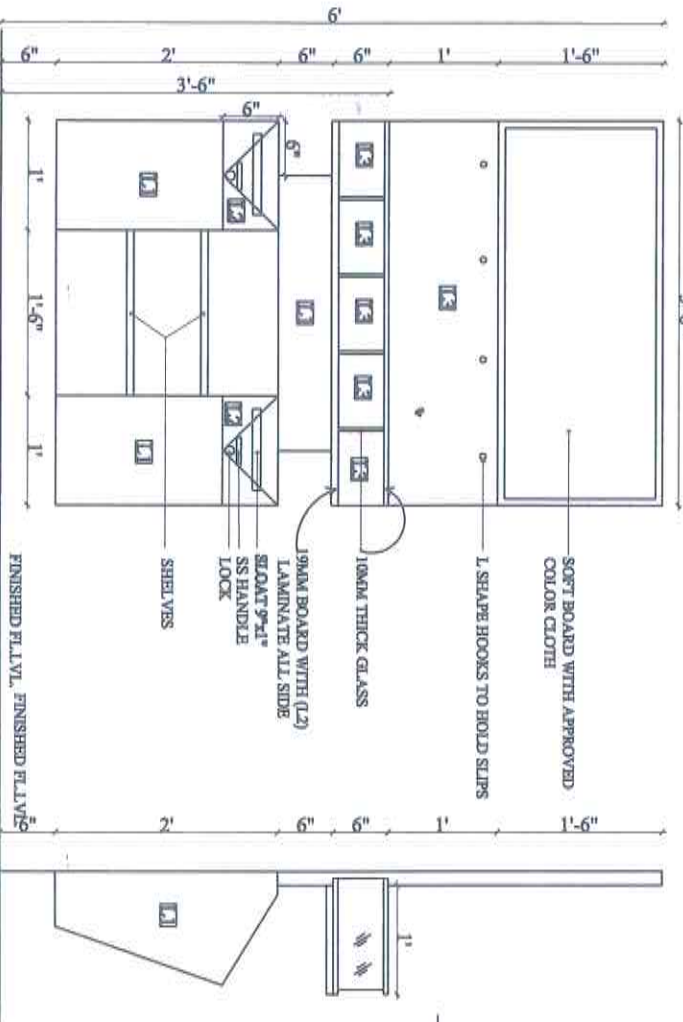
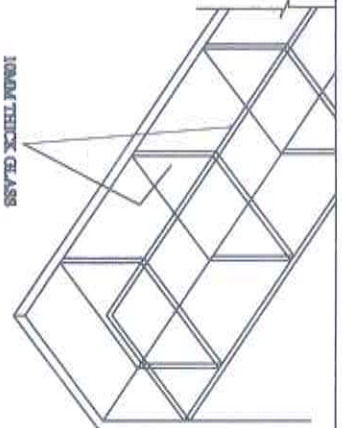

FRONT ELEVATION (VOUCHER STAND)

SIDE ELEVATION (VOUCHER STAND)

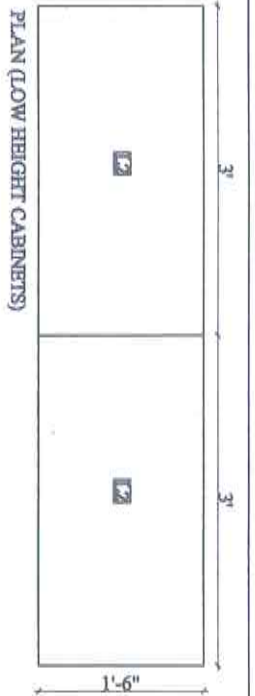

PLAN (LOW HEIGHT CABINETS)

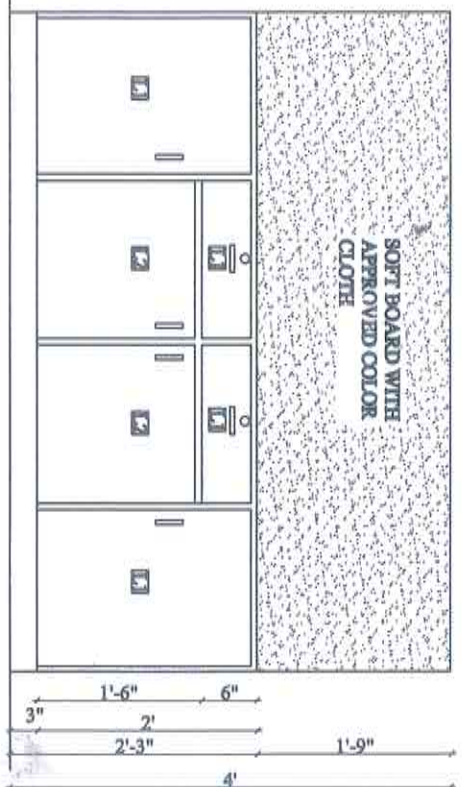

ELEVATION (LOW HEIGHT CABINETS)

FURNITURE COLOR SCHEME	
L1	2141 SP (Dark Wood Ash-2) maha-kanyu-khona
L2	1401 SYCA (Glossy Blue) Moka-kanyu-khona
L3	10151 MP (Foodmark Steel) Moka-kanyu-khona
HANDWARE	
1	LOOK GOODER
2	HANDLES 3" SS FINISH D-SHAPE
3	CHANNELS THERMOSCOPIC TYPE BRONZE MARR
NOTES:	
1	LAMINATE SHOULD NOT BE LESS THAN 10MM THICK
2	ANY CHANGE IN SIZE IF REQUIRED SHOULD BE FIRST DISCUSSED WITH ARCHITECT/DRAWNEN -IN-CHARGE
3	COORDINATE THE DRAWING WITH FUTURE LAYOUT PLAN
4	ALL EXPOSED EDGE OF BOARD SHOULD BE COVERED WITH LAMINATING



CANARA BANK

STANDARD DRAWING FOR
INTERIOR FURNISHING WORK

Revision 1 2 3 4 5 6 7 8 9 10	Date 25-06-2018	Drawn by VARDHANI
Designer Purnima Desai	Checked ANITA	Date 25-06-2018
Project CANARA BANK	Location At: Purnima Desai	Scale 1:1

CREATIVE SOLUTIONS
Architects, Int. Designers & Planners
SCO-823, 1st FLOOR, NAC, Mahalinga
Chowdiah, PE, 0172-6711919, 967821919
E-mail: creativesolutions@rediffmail.com

SN	PARTICULAR	MAKES
1	Plywood (MR Grade)	CENTURY/ Bhutan Tuff/Green/Ecotec/AMULYA BOARD
2	Laminates	CENTURY/ AMULYA/ GREENLAM/FORMIC
3	Lipping & Moulding	Teak Wood
4	Gypsum ceiling	Gypsum India, Saint - Gobain/ Gyproc india/Armstrong
5	Grid Ceiling	ARMSTRONG (DUNE)/DEXUNE (STAR ELITE)
6	Adhesive	FEVICOL
7	ALL LOCKS	Godrej,Dorset
8	SLIDING TELESCOPIC CHANNEL	EBCO / HETTICH
9	DOOR CLOSER	GODREJ/OZONE /DORMA/UNIVERSAL
10	HANDLES	Godrej,Dorset/EBCO
11	GLASSES	MODI/SAINT GOBAIN / ASAHI
12	HINGES	BRASS
13	TOWER BOLT	BRASS
14	ALL SCREW	GKW/NETTLE FOLD
15	Glass	MODI/ SAINT GOBAIN/ASAHI
16	Aluminium	JINDAL /HINDALCO/ INDAL
18	Paint	ICI/ ASHIAN PAINTS/NEROLAC
19	VERTICAL BLIND	VISTA LEVALOR
20	MAGNETIC CATCHER	EBCO /MUKUND
21	TEXTURE (Exterior & interior)	SPECTRUM,WALL TEXTURES
22	ROLLER TEXTURE	ICI DUET,BURGER PAINTS
23	WOODEN BEADING	STEAM BEECH WOOD
24	VERTIFIED TILE	NITCO/KAJARIA/MARBONITE/RAK OR APPROVED EQUIVALENT
25	CONSTRUCTION CHEMICAL	FOSROC,ROFFE,DR.FIXIT
26	Wood Preservative	Bison by British Paints / Termiseal by ICI
27	MCCB	L&T (D-sine)/Seimens (3WL)/ Schneider(NSX) / Legrand (DPX3) Havells
28	MCB & RCCB	Legrand/Schneider Acti-9/Siemens-Betaguard(10kA)/ Havells
29	Modular switch	MDS/MK/NorthWest/L&T/LEGRAND
30	Wires / Cables (FRLS)	Finolex/Poly Cab/Havells
31	Ceiling fans	Bajaj /Khaitan/Crompton Greaves/Havells
32	Exhaust fans with louvers	Bajaj /Khaitan/Crompton Greaves/Havells
33	Wall mounted fan	Bajaj/ Philips/Usha/Havells
34	Tube Light/CFL	Philips/Wipro/G.E./Crompton
35	ELCB	Havell/L & T/MDS/Schinder/ Seimens
36	Telephone wire	Finolex / Delton/Havell
37	Isolator	Havells/L&T/MDS/ABB
38	PVC Conduits & Accessories	Diplast / AKG/ Polycab
39	Luminaires	Philips / Crompton / Wipro
40	LED Lights	Philips / Crompton / Wipro

