

EXISTING MASONRY WALL

CRACK IN MASONRY WALL

EXISTING

PLASTER IN THIS REGION (ON BOTH FACES) TO BE REMOVED THOROUGHLY AND LOOSE PARTICLES SHALL BE REMOVED USING WIRE BRUSH

CRACK SHALL BE DEEP RAKED

10Ø PVC NOZZLE TO BE FIXED IN DRILLED HOLES WITH ANCHOR GROUT

12Ø, 100mm DEEP HOLE TO BE DRILLED TO FIX PVC NOZZLE AT 500 c/c (STAGGERED) & CLEANED WITH WATER JET

ALL THE JOINTS SHALL BE DEEP RAKED TO A DEPTH OF ABOUT 75mm AND POINTED WITH LIME MODIFIED MORTOR

PRESSURE GROUTING WITH NEAT CEMENT SLURRY AS PER SPECIFICATION

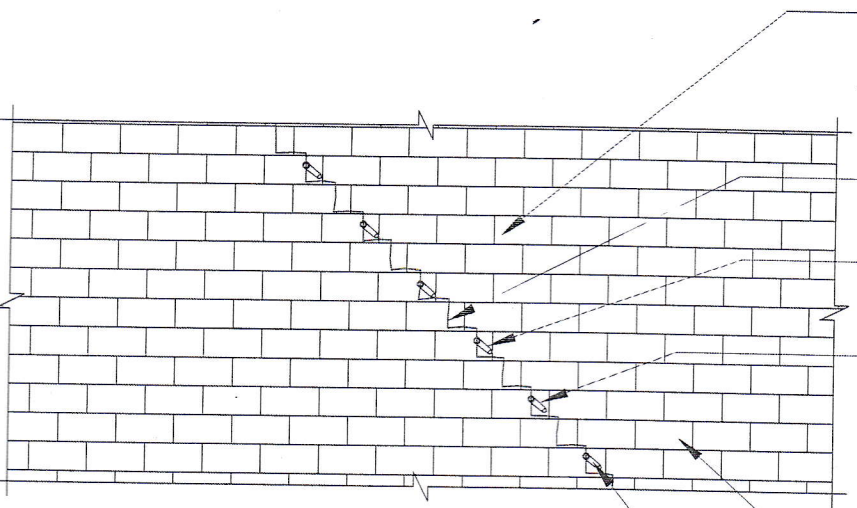

STAGE I

SURFACE TO BE PLASTERED WITH LIME MODIFIED MORTOR WITH POLYPROPYLENE OR POLYESTER FIBRES WITH ALUMINIUM / STEEL MESH FIXED WITH 'U' NAILS

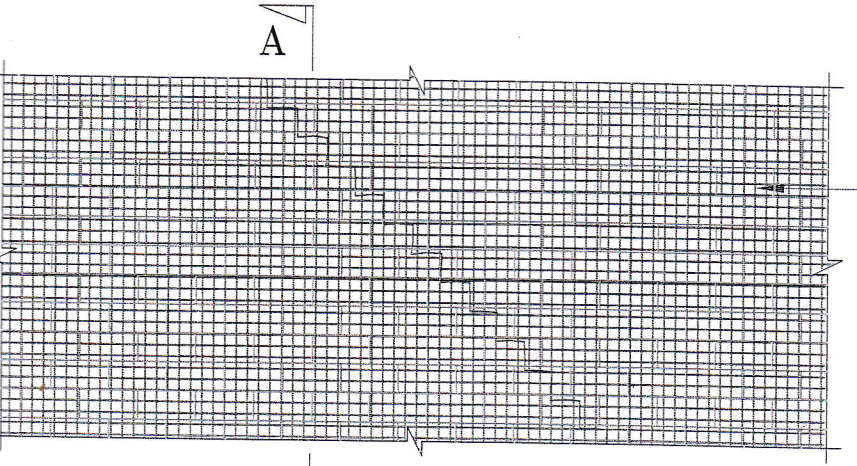

STAGE II

CLIENT: ESTATE POLICY & CONTROL SECTION GENERAL ADMINISTRATION WING, HEAD OFFICE, 29, K.R. ROAD, BASVANAGUDI, BANGALORE-560004.

PROJECT: ASSESSMENT OF SOUNDNESS OF CANARA BANK

CONSULTA



ONS ARE IN MM.  
IF THE DRAWING

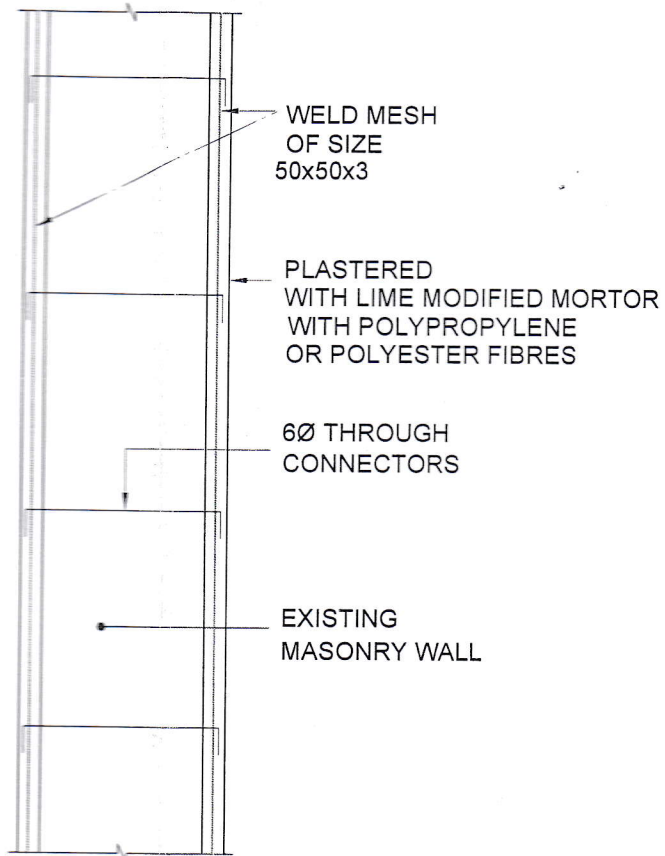

SECTION A-A